

GATHERING

Welcome, visitors! To learn more about our community, please place a completed Visitor Card in the offering basket.

**Please stand as you are able.*

Gathering Music “Wondrous Love” American Folk Hymn

Greeting and Announcements

Time of Centering Silence

Call to Worship

I will sing to the Lord, for the Holy One has triumphed gloriously.

The Lord is my strength and my might.

The Holy One has become my salvation.

This is my God, and I will praise her, my mother’s God, and I will exalt her.

Who is like you, O Lord, among the gods?

Who is like you, majestic in holiness, awesome in splendor, doing wonders?

The Lord will reign forever and ever.

Sing to the Lord,

for the Holy One has triumphed gloriously.

***Hymn #215** “What Wondrous Love is This”

A Litany for the Gifts of Women

Congregation: We walk in the company of all Mothers and Sisters of the faith, who teach us to resist evil with boldness, to lead with wisdom and strength, and to heal with compassion and love. Come Holy Spirit guide our steps and keep us faithful to their way. Amen.

*Sharing God's Peace

The peace of Christ be with you.

And also with you.

THE WORD

Prayer for Illumination (All singing)

“Send Out Your Light”

Iona Community

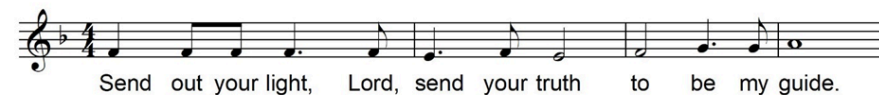

Copyright © 1995 The Iona Community, GIA Publications, Inc. exclusive North American agent.
Reprinted under OneLicense.net #A-701687. All rights reserved.

First Reading Numbers 21:2-9 (page 122)

Psalm 17 “Oh, Hold Thou Me Up” Benedetto Marchello
Roger Yow and Tom Carlton, baritones

Second Reading John 3:14-21 (page 864)

Sermon Murmurings in the Wilderness Rev. Jodi Ligan

Solo “Small Deeds” John Horman
Scarlette Bijkersma, soprano

*Small deeds, done with great conviction,
small deeds, each one wisely planned;
small deeds, touched by truth and beauty;
small deeds guided by the hand of God.*

*I may never be like Noah, and build a mighty ark,
but I can light one candle to drive away the dark.*

*I may never be like Moses - from Pharaoh's yoke be freed,
but I can lend a helping hand to those who are in need!*

*I may never be like Hannah, and give to God my son,
but I can give the gift of love to people, one by one.*

THANKSGIVING

In your mercy,
Hear our prayer.

Offering

Hymn #607

**Praise God, from whom all blessings flow;
Praise Christ, all people here below;
Praise Holy Spirit evermore;
Praise Triune God, whom we adore. Amen.**

*Prayer of Thanksgiving

SENDING

***Hymn #816** “If Thou but Trust in God to Guide Thee”

*Benediction

***Response “Amen”**

Hymn #574



A special welcome to our preacher today, Rev. Jodi Ligan, Designated Presbyterian for Transformational Ministry at Salem Presbytery. Jodi served as an Engagement Pastor and also served as Interim Associate at Clemmons Presbyterian. As the designated Presbyterian for Salem, Jodi primarily works with smaller congregations to discern how their ministries may best serve to live out their calling to be vital communities of faith.



Fourth Sunday in Lent
Celebrate The Gifts of Women

March 10th, 2024
10:30 A.M.



Shallowford Presbyterian Church is a welcoming community dedicated to spiritual growth and service to all in the manner of Jesus Christ.

We are a **Matthew 25, More Light & Earth Care** congregation

office@shallowfordpresbyterian.org - 336.766.3178
http://www.shallowfordpresbyterian.org
1200 Lewisville-Clemmons Road, Lewisville, NC 27023

WORSHIP LEADERS

Nathan Peifer – Stated Supply Pastor
Sally Gant – Director of Music

CONGREGATIONAL CARE



Stay in touch with one another! View our online Breeze Church Directory by opening the Camera App on your smartphone, holding it in front of the QR code and clicking on the link that appears. If you forget your Breeze ID, email office@shallowfordpresbyterian.org for assistance. Printed copies are available in the office.

Shallowford has a MealTrain.com account. If you would like to provide food to a member in need, please check here and in our newsletter for up-to-date requests. If you

or a loved one have need of this ministry, please email pastor@shallowfordpresbyterian.org or call 336.766.3178.

Shallowford Shepherds are church members who accepted the call to provide congregational care to a specific group of congregants through routine communication. No, you are not a sheep, but someone does want to know how you're doing. Please contact your Shepherd if you need help with transportation, meal preparation, prayer or visitation. Emergency pastoral care needs can be made directly to Nathan by calling or texting 336-715-0067.

ANNOUNCEMENTS

The Stations of the Cross are displayed in the sanctuary for meditation and prayer throughout the season of Lent. Printed guides are available.

Join us next **Sunday, March 17th**, for our **Jazz Service of Worship Service at 10:30 and catered lunch** following the service. You will find a signup in the Gathering Space. Gabrielle Banks, of the Wake Forest University School of Divinity will be our guest preacher for this service that includes hymns, gospel songs, anthems and spirituals for congregation and choir. Vocalist Diana Tuffin will join musicians Matt Kendrick, string bass; Karen Kendrick, piano; Larry Carman, drums, and Dave Reid, clarinet and saxophone. We will also be having a luncheon after the service. Bishop Roger Billingsley-Hayes is pastor of ReNewal Fellowship UCC and the founder of Elite Eats by RE and the WutYaSay Food Truck. For over 25 years Roger Hayes has been preparing meals that are not only pleasing to the palate but nourishing to the soul. He describes his approach to food and service simply by saying, "Food is Ministry." His catering team is providing Shepherd's pie, salad and green velvet cake in honor of St Patrick for lunch. Tell a friend! Bring a Friend!

CONGREGATIONAL CARE

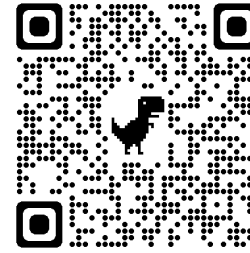

Stay in touch with one another! View our online Breeze Church Directory by opening the Camera App on your smartphone, holding it in front of the QR code and clicking on the link that appears. If you forget your Breeze ID, email office@shallowfordpresbyterian.org for assistance. Printed copies are available in the office.

Shallowford has a MealTrain.com account. If you would like to provide food to a member in need, please check

here and in our newsletter for up-to-date requests. If you or a loved one have need of this ministry, please email pastor@shallowfordpresbyterian.org or call 336.766.3178.

Shallowford Shepherds are church members who accepted the call to provide congregational care to a specific group of congregants through routine communication. No, you are not a sheep, but someone does want to know how you're doing. Please contact your Shepherd if you need help with transportation, meal preparation, prayer or visitation. Emergency pastoral care needs can be made directly to Nathan by calling or texting 336-715-0067.

ANNOUNCEMENTS

The Stations of the Cross are displayed in the sanctuary for meditation and prayer throughout the season of Lent. Printed guides are available.

Join us next **Sunday, March 17th**, for our **Jazz Service of Worship Service at 10:30 and catered lunch** following the service. You will find a signup in the Gathering Space. Gabrielle Banks, of the Wake Forest University School of Divinity will be our guest preacher for this service that includes hymns, gospel songs, anthems and spirituals for congregation and choir. Vocalist Diana Tuffin will join musicians Matt Kendrick, string bass; Karen Kendrick, piano; Larry Carman, drums, and Dave Reid, clarinet and saxophone. We will also be having a luncheon after the service. Bishop Roger Billingsley-Hayes is pastor of ReNewal Fellowship UCC and the founder of Elite Eats by RE and the WutYaSay Food Truck. For over 25 years Roger Hayes has been preparing meals that are not only pleasing to the palate but nourishing to the soul. He describes his approach to food and service simply by saying, "Food is Ministry." His catering team is providing Shepherd's pie, salad and green velvet cake in honor of St Patrick for lunch. Tell a friend! Bring a Friend!

Service of Tenebrae: “Wondrous Love” Good Friday, March 29, 7:30 pm Our Shallowford Singers have been preparing for several weeks the special music for this beautiful service that opens with a candle-lit sanctuary that will be gradually dimmed as the candles are extinguished and scripture readings, s musical meditations, hymns, spirituals, and anthems mark the events of Jesus’ trial and passion. The service opens with the sounds of the American folk hymn “Wondrous Love” and concludes with the singing of the spiritual “Were You There when They Crucified My Lord?” before the people depart in silence to await our celebration of the Resurrection on Easter Sunday. Shallowford’s outdoor Labyrinth will be open for walking and our Stations of the Cross will be available for viewing in the Sanctuary prior to the service. Tell a friend! Bring a Friend!

THIS WEEK @ SHALLOWFORD

Sunday, March 10

10:30 am ~ Worship Service - Sanctuary

11:30 am ~ Compass Group B - Small Conference Room

11:30 am ~ Compass Group C - Library

11:30 am ~ D Lights Compass Group - Parlor

Wednesday, March 13

10:00 am ~ Wednesday Morning Bible Study - Zoom

7:00 pm ~ Shallowford Singers

Thursday, March 14

10:00 am ~ Women’s Circle

Friday, March 15

1:30 pm ~ Compass Group A

Sunday, March 17

9:30 am ~ Children's Sunday School Class - Fellowship Hall

9:30 am ~ Lectionary Adult Sunday School Class - Parlor

10:00 am ~ Shallowford Singers - Sanctuary

10:30 am ~ Jazz Service of Worship - Sanctuary

11:30 am ~ Catered Lunch

Service of Tenebrae: “Wondrous Love” Good Friday, March 29, 7:30 pm Our Shallowford Singers have been preparing for several weeks the special music for this beautiful service that opens with a candle-lit sanctuary that will be gradually dimmed as the candles are extinguished and scripture readings, s musical meditations, hymns, spirituals, and anthems mark the events of Jesus’ trial and passion. The service opens with the sounds of the American folk hymn “Wondrous Love” and concludes with the singing of the spiritual “Were You There when They Crucified My Lord?” before the people depart in silence to await our celebration of the Resurrection on Easter Sunday. Shallowford’s outdoor Labyrinth will be open for walking and our Stations of the Cross will be available for viewing in the Sanctuary prior to the service. Tell a friend! Bring a Friend!

THIS WEEK @ SHALLOWFORD

Sunday, March 10

10:30 am ~ Worship Service - Sanctuary

11:30 am ~ Compass Group B - Small Conference Room

11:30 am ~ Compass Group C - Library

11:30 am ~ D Lights Compass Group - Parlor

Wednesday, March 13

10:00 am ~ Wednesday Morning Bible Study - Zoom

7:00 pm ~ Shallowford Singers

Thursday, March 14

10:00 am ~ Women’s Circle

Friday, March 15

1:30 pm ~ Compass Group A

Sunday, March 17

9:30 am ~ Children's Sunday School Class - Fellowship Hall

9:30 am ~ Lectionary Adult Sunday School Class - Parlor

10:00 am ~ Shallowford Singers - Sanctuary

10:30 am ~ Jazz Service of Worship - Sanctuary

11:30 am ~ Catered Lunch